

# CŒLI ENARRANT.

PSAUME XVIII.

CAMILLE SAINT-SAËNS.

Op. 42.

## N° I. INTRODUCTION ET CHŒUR.

All<sup>o</sup> non troppo.  $\text{♩} = 104$

SOPRANO.

ALTO.

TÉNOR.

BASSES.

PIANO.

All<sup>o</sup> non troppo.

Ped.  $\oplus$

Ped.  $\oplus$

Ped.  $\oplus$

Ped.  $\oplus$

Ped.  $\oplus$

Ped.  $\oplus$

Ped.  $\oplus$

Ped.  $\oplus$

Ped.  $\oplus$

Ped.  $\oplus$

Ped.  $\oplus$

8

- i  
 - i  
 - i  
 - am  
 Ped. ⊕      Ped. ⊕      Ped. ⊕

Cœ - - li e - - nar - - rant glo - riam De -  
 Cœ - li glo - ri -  
 Cœ - - li e - - nar - - rant glo - riam De -  
 Cœ - li e - - nar - - rant glo - riam De -

Piano accompaniment for the first system, including treble and bass clefs, notes, and three pedal markings: Ped. Ⓢ, Ped. Ⓢ, Ped. Ⓢ

Piano accompaniment for the second system, including treble and bass clefs, notes, and chords.

tum

Et o - pera ma - nuum e - jus an -

ma - nuum e - jus an - nun - ti - at fir - ma - men

Et o - pera ma - nuum e - jus an -

- nun - ti - at fir - ma - men - tum an - nun - ti -

tum Et

Et o - pera ma - nuum e - jus an - nun - ti - at fir - ma - men

**B**

- nun\_ti\_at fir\_ma - men - - - tum  
 - at fir - ma - men - - - tum  
 o - pera manuum e - jus annun\_tiat fir - ma-men - tum  
 - tum an\_nun\_tia - at firma men - - - tum

Ped.  $\oplus$

Cœ - - - li e -  
 Cœ - - - li e -  
 Cœ - - - li e -

- nar-rant glo-riam De - i  
 - nar - rant glo-riam De - i  
 - nar - rant glo-riam De - i  
 Cœ - li e - nar-rant glo - ri - am

Ped. ⊕                      Ped. ⊕

Di - es di - e - i  
 Di - es di -

Ped. ⊕

e\_ruc\_tat ver - bum

- e - i e\_ruc - tat ver - bum

Di - es di -

Di - es di - e - i

ver - bum

e - ruc\_tat ver - bum

- e - i e\_ruc\_tat ver - bum

e - ruc - tat ver - - - bum

Ped. ⊕

*mf* Et nox noc - ti in - di - cat sci -

*mf* Et nox noc - ti in -

*mf* Et nox noc - ti

*mf* Et nox noc -

*mf* *p*

Ped.

- en - ti am in di cat in - di - cat sci -

- di - cat sci - en ti - am in - di - cat sci -

in - di - cat sci - en - ti - am in - di - cat sci -

- ti in - di - cat sci - en - ti - am sci -

*p*

- en - ti - am *mf* Non sunt

- en - ti - am

- - en - ti - am *mf* Non sunt lo - que - læ

- en - ti - am

*mf*

*mf*

lo - que - læ *f* ne - que ser -

*f* ne - que ser - mo - nes

*mf* Non sunt lo - que - læ

*cresc.*

*cresc.*

- mo - nes non sunt  
 Non sunt lo-quelæ non sunt  
*f* ne - que ser - mo - nes  
*f* ne - que ser - mo - nes non sunt lo-quelæ

lo-quelæ non sunt quorum non au-di-an-tur  
 lo-quelæ non sunt quorum  
 non sunt lo-quelæ  
 non sunt lo-quelæ

vo - - - ces e - o -

non au-di-an - tur vo - - - ces

non sunt loque-læ quorum

non

- rum

e - o - rum non sunt lo-que-læ quorum

non au-di-an - tur vo - ces e - o -

sunt loque-læ quorum non au-di-an - tur vo - -

non sunt quorum non au-di-an-tur vo  
non au-di-an-tur vo-ces e-o

- ces e o

**D**

- ces  
- rum  
- rum  
- rum

Ped. ⊕ Ped. ⊕ Ped. ⊕

Ped. ⊕

## N° II. SOLO ET CHŒUR.

All<sup>o</sup> moderato. ♩ = 84

SOPRANO SOLO.

In omnem ter - ram in omnem ter - ram ex - i - vit so - nus e -

SOPRANO.

ALTO.

TÉNOR.

BASSE.

CHŒUR.

PIANO.

All<sup>o</sup> moderato.

*p*

- o - rum

In omnem ter - ram, in omnem ter - ram

In omnem ter - ram, in omnem ter - ram

In omnem ter - ram, in omnem ter - ram

In omnem ter - ram, in omnem ter - ram

*f*

Et in fines orbis ter - ra - ver

ex - i - vit so - nuse - o - rum,

ex - i - vit so - nuse - o - rum,

ex - i - vit so - nuse - o - rum,

ex - i - vit so - nuse - o - rum,

ba e - o - rum

*f* Et in fi - nes orbis

*f* Et in fi - nes orbis

*f* Et in fi - nes orbis

*f* Et in fi - nes orbis

ter - re ver - ba, ver -

ter - re ver - ba e - o - rum ver - ba e -

ter - re ver - ba e - o - rum ver -

ter - re ver - ba e - o - rum ver -

- ba e - o - rum

- o - rum

- ba ver - ba e - o - rum

- ba e - o - rum

N<sup>o</sup> III. RÉCIT.

TÉNOR SOLO.

In so - le po - su - it ta - ber - na - cu - lum su - um

PIANO.

*p*

in Tempo poco all<sup>o</sup>.

et ip - se tan - quam spon - sus pro -

- ce - - - deus de tha - la - mo su -

## N° IV. CHOEUR.

Andante. ♩ = 80

SOPRANO.

ALTO.

TENOR.

BASSE.

o Ex-ul-ta-vit ut

Ex-ul-ta-vit ut

Andante.

PIANO.

*P* tremolo.

poco a poco cresc.

gi-gas

gi-gas

Ped.

gi - gas ad cur - rendam vi - am

gi - gas ad cur - rendam vi - am

*f* ad cur - rendam vi - am

*f* ad cur - rendam vi - am

Ped.

## E

a sum - mo cœ - lo e -

a sum - mo cœ - lo e -

a sum - mo cœ - lo e -

a sum - mo cœ - lo e -

- gres - si - o e - jus Et oc - cursus

- gres - si - o e - jus Et oc - cursus

- gres - si - o e - jus Et oc - cursus

- gres - si - o e - jus Et oc - cursus

*sf* poco a

Ped.

e - jus us - que ad summum e - jus

e - jus us - que ad summum e - jus

e - jus us - que ad summum e - jus

e - jus us - que ad summum e - jus

poco dim. *mf*

dim.

Nec est qui se abs - con - dat a ca - lo - re e -

dim.

Nec est qui se abs - con - dat a ca - lo - re e -

dim.

- jus

dim.

Nec est qui se abs - con - dat a ca - lo - re e - jus

- jus

dim.

Nec est qui se abs - con - dat a ca - lo - re e - jus

*p*

per - den - do - si.

Nº V. DUO.

And<sup>te</sup> espressivo. ♩ = 66

1<sup>er</sup> SOPRANO  
SOLO.

2<sup>d</sup> SOPRANO  
SOLO.

PIANO.

Ped.

*mf*

Lex Do-mi-ni im - ma - cu - la - ta

Lex Do-mi-ni im -

Lex Do-mi-ni im - ma - cula - ta con-ver - tens a -

- ma - cu - la - ta con - ver - tens a -

- - ni - mas

- - ni - mas

The second system continues the vocal lines and piano accompaniment. The piano part includes a 'Ped.' (pedal) marking with a circled cross symbol.

Lex Do - mi - ni im - ma - cula - ta Lex Do - mi - ni im -

Lex Do - mi - ni im - ma - cu - la - ta

ma - cu - la - ta con - ver - tens a - - -

con - ver - tens a - - -

- - - ni - mas

- - - ni - mas

1<sup>er</sup> SOP.

Tes - - ti - mo - ni - um

Do - - mi - ni fi - de - le

Tes - - - ti - - mo - - ni - um

Tes - - - ti - - mo - - ni - um

Do - - mi - ni fi - de - le

Do - - mi - ni fi - de - le

Tes - - - ti - - mo - - ni - um

Sa - pi - en - ti -  
Do - mi - ni - fi - de - le

- am praes - tans par - vu -  
Sa - pi - en - ti -

- lis par - vu - lis  
- am praes - tans par - vu - lis

*f*

*f*

Lex Domini im.

Lex Domini im - ma - cula - ta

*dim.*

- ma - cula - ta Convertens a - nimas

Lex Domini im - ma - cula - ta

Lex Do-mi-ni im -

- ma - cu - la - ta Lex Do-mi-ni im - ma - cu - la - ta

Lex Do-mi-ni im - ma - cu - la - ta con - ver - tens

con-ver - tens a - - - -

a - - - -

ni -

ni -

*mf poco rit.*

a Tempo.

- mas Sa - pi - en - ti -

- mas Sa - pi - en - ti -

*mf* *p* *dim.*

- am præstans par - vu - lis

- am præstans par - vu - lis

*pp* *pp* *p*

### N° VI. QUATUOR.

All<sup>o</sup> moderato. ♩ = 80

BARITON I.

BARITON II.

BARITON III.

BARITON IV.

PIANO.

All<sup>o</sup> moderato.

Jus - ti - tiæ Domini recte

Jus - ti - tiæ Domini

Læ - ti - fi - can -

recte

Læ -

Jus - ti - tiæ Do - mi - ni - recte

Læ -

Jus - ti - tiæ Do - mi - ni rectæ

- tes cor - da Læ - ti - fi - can - tes  
 - ti - fi - can - tes cor - da Læ - ti - fi -  
 - ti - fi - can - tes cor - da  
 Læ - ti - fi - can - tes

Læ - ti - fi - can - tes cor - da Læ - ti - fi -  
 - can - tes cor - da Læ - ti - fi - can - tes cor -  
 Læ - ti - fi -

Læ - ti - fi - can - tes cor -

- can - tes cor - - - da  
 - da Læti - fi - can - tes cor - -  
 - can - tes cor - - da cor - -  
 - da I æ - ti - fi - can - - - tes cor - -  
 cor - - da  
 - da cor - - da  
 - da cor - da  
 - da

**F**

Jus - ti - tiae Do - mi - ni rectae

Jus - ti - tiae Do - mi - ni

Præ - cep -

rectae

Præ - cep -

Jus - ti - tiae Do - mi - ni rectae

Præ - cep -

Jus - ti - tiae Do - mi - ni rectae

- tum Do-mi-ni lu - ci-dum il - lu-minans o - - cu -

- tum Do-mi-ni lu - ci-dum il - lu-minans o - - cu -

- tum Do-mi-ni lu - ci-dum il - lu-minans o - - cu -

- los

- los

- los

Ti - mor — Do-mi - ni Sanc - tus per - ma - nens

Ju - di - ci -  
 in sae - cu - lum sae - cu - li

Jus - tifi - ca - - ta in se - met -  
 - a Do - mi - ni ve - ra Jus - tifi - ca - ta

The piano accompaniment continues with a similar texture to the first system. A *dol* marking is present above the vocal line.

- i - - - psa just\_i-fi-ca - ta

just\_i-fi-ca - ta

just\_i-fi-ca - ta

Ped. ⊕ Ped. ⊕

jus-ti-fi-ca - ta jus-ti-fi-ca - ta

jus-ti-fi-ca - ta jus-ti-fi-ca - ta

jus-ti-fi-ca - ta jus-ti-fi-ca - ta

Ped. ⊕ Ped. ⊕

Ju-di-ci-a Domi-ni vera Ju-di-ci-a Domi-ni

Ju-di-ci-a Domi-ni vera Ju-di-ci-a Domi-ni

Ju-di-ci-a Domi-ni vera Judi-ci-a Domi-ni

Ju-di-ci-a Domi-ni vera Judi-ci-a Domi-ni

**G**

ve-ra

ve-ra

ve-ra

ve-ra

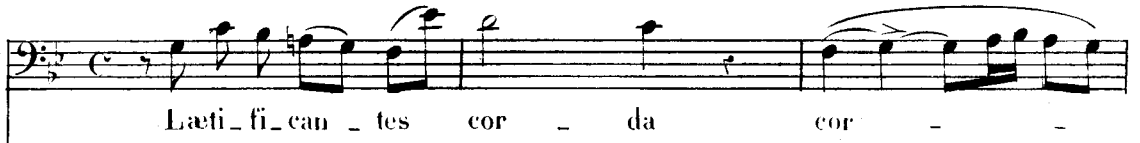

Læti-fi-can - tes cor - da cor -

Læti-fi-can - tes cor -

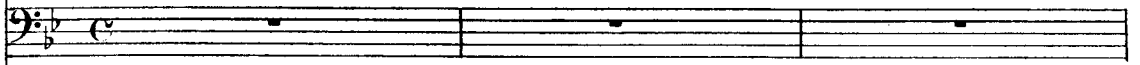
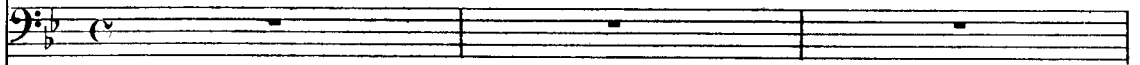

*p*

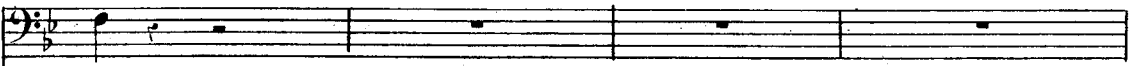

- da

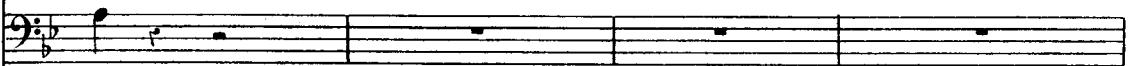

- da

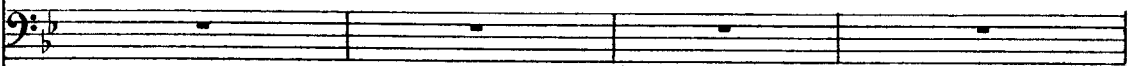

Jus - ti - tiæ Domini

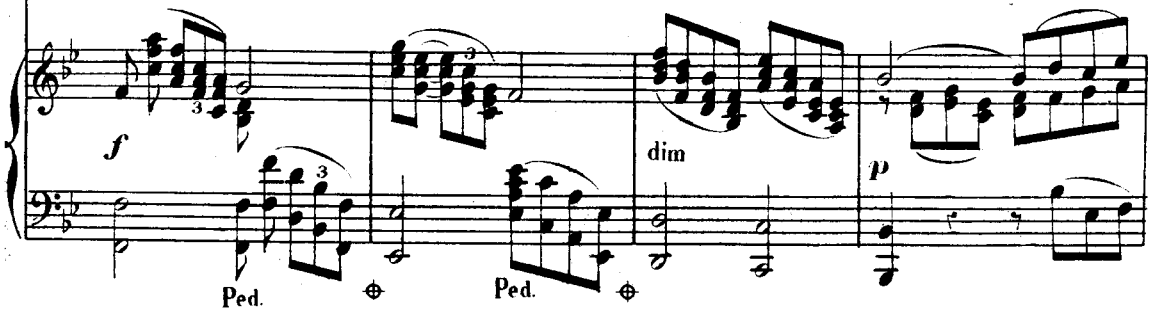

*f* *dim* *p*

Ped. Ped.

Jus - ti - ti - æ Domi - ni  
 Jus - ti - ti - æ Domi - ni rec - tæ  
 Jus - ti - ti - æ Domi - ni rectæ  
 rectæ

rectæ  
 Læ - ti - fi - can - tes cor - des  
 Læ - ti - fi - can - tes cor - des Læ - ti - fi -  
 Læ - ti - fi - can - tes cor - des  
 mf  
 Ped. ⊕ Ped. ⊕ Ped. ⊕ Ped. ⊕ Ped. ⊕ Ped.

Lae - ti - fi - can - tes cor - da laeti-fi-can -

- da Lae - ti - fi - can - tes cor - da

- can - tes cor - da cor - da laeti-fi-can -

- da Lae - ti - fi - can - tes cor - da laeti-fi - can - tes cor -

- tes laeti - fican - tes cor - da

Lae - ti - fi - can - tes cor - da

- tes laeti - fi - can - tes cor - da

- da laeti - fi - can - tes cor - da cor - da

- da laeti - fi - can - tes cor - da cor - da

- da laeti - fi - can - tes cor - da cor - da

- da laeti - fi - can - tes cor - da cor - da

- da laeti - fi - can - tes cor - da cor - da

- da laeti - fi - can - tes cor - da cor - da

- da laeti - fi - can - tes cor - da cor - da

- da laeti - fi - can - tes cor - da cor - da

- da laeti - fi - can - tes cor - da cor - da

dim

poco rit

a tempo

Ped.

*poco a poco diminuendo e rallentando*

N<sup>o</sup>. VII. QUINTETTE ET CHOEUR.

Più allegro. ♩ = 116

SOPRANO I<sup>o</sup>.

SOPRANO II<sup>o</sup>.

ALTO.

TENOR.

BASSE.

SOPRANO

ALTO

TENOR

BASSE

CHOEUR

Più allegro.

PIANO.

Ped ⊕ Ped. ⊕ Ped. ⊕ Ped. ⊕

au - rum et la - pidem preti - o - - sum mul - tum

Ped ⊕ Ped. ⊕ Ped. ⊕ Ped. ⊕

TENOR SOLO  
dol

De - si - de - ra - bi - li - a super au - rum et la - pidem preti -

Ped. ⊕ Ped ⊕ Ped ⊕ Ped ⊕

ALTO SOLO

dol

De - si - de - ra - bi - li - a super

- o - - - sum mul - tum

Ped. ⊕ Ped ⊕

au - rum et la - pidem preti - o - - - sum mul - tum

Ped. ⊕ Ped ⊕

poco cresc

dim

pre - ti - o - - - sum mul - - -

Ped

- tum  
*p*  
 De - si - de - ra - bi - li - a super au - rum et la - pidem preti -  
*p*  
 De - si - de - ra - bi - li - a super au - rum et la - pidem  
*p*  
 De - si - de - ra - bi - li - a super au - rum et la - pidem  
*p*  
 De - si - de - ra - bi - li - a super au - rum et la - pidem

Ped. ⊕ Ped. ⊕ Ped. ⊕ Ped. ⊕ Ped. ⊕

BASSE SOLO

*Hp*

De - si - de - ra - bi - li - a super  
 - o - sum mul - tum  
 pre - ti - o - sum  
 pre - ti - o - sum  
 pre - ti - o - sum

Ped. ⊕

SOP. I: SOLO. *p*

et dul - ci - o - ra su - per

la - pidem preti - o - sum

mel et fa - vum

TEN. SOLO. *p*

et dul - ci - o - ra su - per

SOP. I: SOLO. *dol*

De - si - de - ra - bi - li - a super au - rum et

mel et fa - vum

*pp*

Ped.

la - pidem preti - o - sum mul - tum

SOP. II<sup>o</sup> SOLO.

De - si - de - ra - bi - li - a super

Ped.

la - pidem preti - o - sum mul - tum

I SOP. I<sup>o</sup> SOLO.

- tum *p* dul - ci -

*p* De - si - de - ra - bi - li - a super au - rum et la - pidem preti -

*p* De - si - de - ra - bi - li - a super au - rum et la - pidem preti -

*p* De - si - de - ra - bi - li - a super au - rum et la - pidem preti -

*p* De - si - de - ra - bi - li - a super au - rum et la - pidem preti -

*p* De - si - de - ra - bi - li - a super au - rum et la - pidem preti -

*p* De - si - de - ra - bi - li - a super au - rum et la - pidem preti -

Ped. Ped. Ped. Ped.

o - ra et

SOP. II<sup>o</sup>

et dul-ci - o - ra super mel et fa -

ALTO.

et dul-ci - o - ra super mel et fa -

TEN.

et dul-ci - o - ra super mel et fa -

BASSE.

et dul-ci - o - ra super mel et fa -

- o - sum mul - tum

- o - sum mul - tum

- o - sum mul - tum

- o - sum mul - tum

Allegro ♩=168

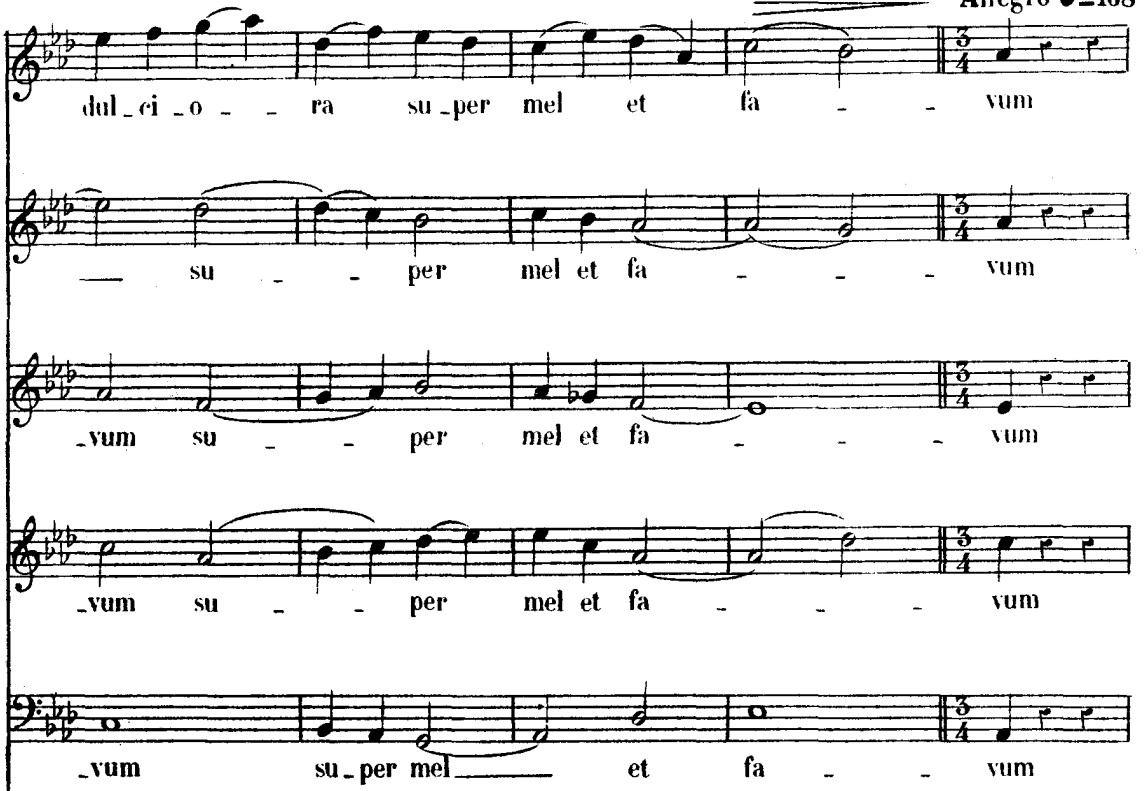

dul-ci-o - - ra su-per mel et fa - - vum

su - - per mel et fa - - vum

-vum su - - per mel et fa - - vum

-vum su - - per mel et fa - - vum

-vum su-per mel et fa - - vum

Allegro

CHOEUR

Et e - nim

Allegro

Ped. ◊ Ped. ◊

CHŒUR

Et e - nim

Et e - nim ser - vus tu - us cus - to -

ser - vus tu - us cus - to - dit e - -

ser - vus tu - us cus - to - dit ser - vus

- dit e - a cus - to - dit

- a cus - to - dit et e - nim ser - vus tu - us cus - to

Et e - nim ser - vus tu - us cus - to

tu - us cus - to dit e - a

Et e - nim ser - vus tu - us cus - to

dit Et e - nim ser - vus tu - us cus - to

dit e - a cus - to

dit e - a Et e - nim ser - vus

dit e - a

dit Et e - nim ser - vus tu - us cus - to

Et e - nim  
 tu - us cus - to - dit e - a in cus - to - di -  
 Et e - nim ser - vus tu - - us cus - to - dit  
 dit e - a in cus - to - di - en - -  
 sempre legato

ser - vus tu - us cus - to - dit e - - a in cus -  
 - en - dis il - lis re - tri - bu - - ti - o mul - -  
 e - - a: in cus - to - di - en - dis il - - -  
 dis il - lis re - -

en - dis il - lis

lis il - lis

en - dis il - lis

en - dis il - lis

Plus lent.

re - tri - bu - ti - o mul - ta

re - tri - bu - ti - o mul - ta

re - tri - bu - ti - o mul - ta

re - tri - bu - ti - o mul - ta

Plus lent.

Ped.    ♦ Ped.

## N. VIII SEXTUOR.

Moderato.  $\text{♩} = 76$ SOPRANO  
SOLOdol.  
Delic.ta quis in\_tel\_ligit?MEZZO-SOPRANO  
SOLOdol.  
Delic.ta quis in\_tel\_ligit?ALTO  
SOLOdol.  
Delic.ta quis in\_TÉNOR  
SOLOBARYTON  
SOLOBASSE  
SOLO

PIANO.

Moderato

*p*

ab oc\_cul - tis me\_is

mun - da

ab oc\_cul - tis me\_is

\_tel - ligit?

ab oc\_cul - tis

me mun - da me

mun - da me

me - is mun - da me dolce.

De-lic-ta quis in - tel - ligit?

De-lic-ta quis in -

ab oc-cul - tis me-is

De-lic-ta quis in - tel - ligit?

- tel - ligit? ab oc-cul - tis

et

De - lic - ta quis in -

mun - da me mun - da me

ab oc - cul - tis me - is mun - da me

me - is mun - da me

ab a - li - e - nis par - ce ser - vo

De - lic - ta quis in -

tel - li - git?

et ab a - li - e - nis par - ce

ser - vo tu - o par - ce ser - vo tu -  
ser - vo tu - o par - ce ser - vo tu -  
par - ce ser - vo tu - o ser - vo tu -  
par - ce ser - vo tu - o par - ce ser - vo tu -  
par - ce ser - vo tu - o par - ce ser - vo tu -  
tu - o par - ce ser - vo tu -

-o  
-o  
-o  
-o  
-o  
-o

*espress.*

De-lic-ta quis in-tel-ligit?

De-lic-ta quis in-

De-lic-ta quis in-tel-ligit?

mun-da-

-tel-ligit? ab oc-cul-tis me-is

ab oc-cul-tis me-is ab oc-cul-tis

The musical score is written in B-flat major (two flats) and 4/4 time. It features a vocal line with lyrics in Latin and a piano accompaniment. The lyrics are: "De-lic-ta quis in-tel-ligit? De-lic-ta quis in- De-lic-ta quis in-tel-ligit? mun-da- -tel-ligit? ab oc-cul-tis me-is ab oc-cul-tis me-is ab oc-cul-tis". The piano accompaniment consists of chords in the right hand and a simple bass line in the left hand.

Si me - i non fu - e - rint do - mi -  
 me, mun - da - me  
 mun - da - me  
 me - is mun - da - me  
 mun - da - me  
 mun - da - me

- na - ti, tunc im - ma - cu - la - tus e - ro  
 Si me - i non fu - e - rint do - mi -

- na - ti, tunc im - ma - cu - la - tus e - ro  
 Si me - i  
 et emun.  
 et emun.  
 non fu - e - rint domi - na - ti, tunc im - ma - cu - la - tus e - ro et emun.

-da - bor et e - mun - da - bor a de - lic - to ma - xi - mo, a de -  
 -da - bor et e - mun - da - bor a de - lic - to ma - xi - mo, a de -  
 -da - bor et e - mun - da - bor a de - lic - to ma - xi - mo, a de -

-lic-to ma - xi - mo.  
 -lic-to ma - xi - mo.  
 -lic-to ma - xi - mo.  
 Si me - i non fu - e - rint do - mi - na - ti tunc im -

ma - cu - la - tus e - ro

Si me - i non fu\_e\_rint domi - na - ti tunc im.

\_ma - cu - la - tus e - ro

Si me - i non fu\_e\_rint do\_mi -

et emun-da-bor et emun-  
 et emun-da-bor et emun-  
 - na - ti - tunc im - ma - cu - la - tus e - ro et emun-da-bor et emun-

- da - bor a de - lic - to ma - xi - mo a de - lic - to ma -  
 - da - bor a de - lic - to ma - xi - mo a de - lic - to  
 - da - bor a de - lic - to ma - xi - mo a de - lic - to ma -

Three empty musical staves in G major (one sharp) and 4/4 time signature.

Piano accompaniment with *espress.* and *Ped.* markings.

Continuation of piano accompaniment.

dolce.

Et e\_runt ut com\_pla-ce\_ant

Et e\_runt ut com\_pla-ce\_

- lo - qui - a o\_ris me - i

- ant e - lo - qui - a o\_ris me - i

Et

Et

Et

Et

Et

Et

Et

Et

Et

me - di - ta - ti - o cor - dis me - i in cons -

me - di - ta - ti - o cor - dis me - i in cons -

me - di - ta - ti - o cor - dis me - i in cons -

me - di - ta - ti - o cor - dis me - i in cons -

me - di - ta - ti - o cor - dis me - i in cons -

me - di - ta - ti - o cor - dis me - i in cons -

- pec - tu me - o sem - - per

- pec - tu me - o sem - - per

- pec - tu me - o sem - - per

- pec - tu me - o sem - - per

- pec - tu me - o sem - - per

- pec - tu me - o sem - - per

*pp*

*più p* sem - per sem - per *pp* *p*

*più p* sem - per sem - per *pp* *p*

*più p* sem - per sem - per *pp* *p*

*più p* sem - per sem - per *pp* *p*

*più p* sem - per sem - per *pp* *p*

*più p* sem - per sem - per *pp* *p*

*p* *p* *press.*

Ped. ⊕

Ped. ⊕ Ped. ⊕ Ped. ⊕ Ped. ⊕

*crsc.*

Ped. ⊕ Ped. ⊕ Ped. ⊕ Ped. ⊕ Ped. ⊕

## N° IX. AIR.

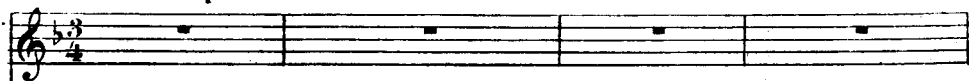
And<sup>no</sup> un poco all<sup>to</sup> ♩ = 69MEZZO SOPR.  
SOLO.

PIANO.

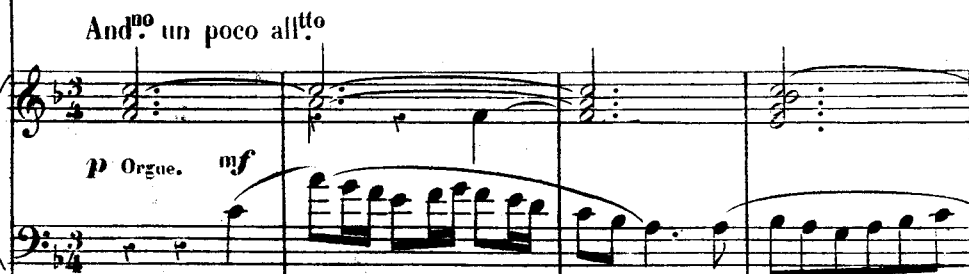

vites

dolce.

Do - mine Do - mi - ne ad - jutor

me - us Do - mi - ne redemp - tor

me - us Do - mi - ne ad - ju - tor me - us et re - demp - tor

me - us Do - mi - ne ad - ju - tor me - us et re - demp - tor

The second system of music continues the vocal line and piano accompaniment. The vocal line has a similar structure to the first system. The piano accompaniment continues with the bass line and right-hand chords and melody.

me - us Re - demp - tor me - us

*dolce.*

*dolce.*

Do - mi - ne ad - ju - tor me - us ad - ju - tor

me - us et redemp - tor me - us

*cresc.*

*cresc.*  
redemp - tor meus ad - jutor

*dim.* *p*  
me - us Do - mi - ne

*dim.*  
*p*

ad - jutor me - us ad - jutor me - us et

This system contains the final two lines of music on the page. The vocal line has the lyrics 'ad - jutor me - us ad - jutor me - us et'. The piano accompaniment features a 'f' marking.

redemp - tor me - us Do - mine Do - mine

*cresc.*

*cresc.*

ad - - - ja - tor et re - demp - tor me -

*p*

*p*

- us

*mf*

*mf*

*pp*

*pp*

# N° X. FINAL.

All<sup>o</sup> non troppo. ♩ = 104

SOPRANO.

ALTO.

TENOR.

BASSE.

PIANO.

All<sup>o</sup> non troppo.

Ped. ⊕

Ped. ⊕

Ped. ⊕

Ped. ⊕

Ped. ⊕

Ped. ⊕

Ped. ⊕

Ped. ⊕

Ped. ⊕

Ped. ⊕

Ped. ⊕

8

Vocal system with lyrics: *Cœ - li e - nar - rant Gloriam De -*  
*Cœ - li e - nar - rant Gloriam De -*  
*Cœ - li e - nar - rant Glo - riam De -*  
*Cœ - li e - nar - rant Glori -*

- - - - - tum  
 Et o - pera ma - nuum e - jus an -  
 ma - nuum e - jus an - nunti - at firma - men - - - - -

Et o - pera manuum e - jus an -  
 - nunti - at fir - ma - men - - - - - tum an - nun - ti  
 - - - - - tum Et  
 Et o - pera ma - nuum e - jus an - nun - ti - at firma - men

\_nunti\_at firma - men - - - - - tum  
 \_at fir - ma - men - - - - - tum  
 o - pera manuum e - jus annun-ti-at fir - ma - men - tum  
 \_tum an - nunti - at firmamen - - - - - tum

Ped. ⊕

Cœ - - - - - li e -  
 Cœ - - - - - li e -  
 Cœ - - - - - li e -

narrant glo\_riam De - i

nar - rant glo\_riam De - i

nar - rant glo\_riam De - i

Cœ - li e - narrant glo - ri - am

Ped. ⊕

Ped. ⊕

Di - es di - e - i

Di - es di -

Ped. ⊕

e - ructat ver - bum

- e - i e - ruc - tat ver - bum

Di - es di -

Di - es di - e - i

ver - bum

e - ructat ver - bum

- e - i e - ructat ver - bum

e - ruc - tat ver - bum

*mf*  
Et nox noc - ti in - di - cat sei -

*mf*  
Et nox noc - ti in -

*mf*  
Et nox noc - ti

*mf*  
Et nox noc -

*mf*

*p*

Ped. ⊕

- en - ti - am in - di - cat in - di - cat sei -

- di - cat sei - en - ti - am in - di - cat sei -

in - di - cat sei - en - ti - am in - di - cat sei -

- ti in - di - cat sei - en - ti - am sei -

*p*

*mf*  
 - en - ti - am non sunt  
 - en - ti - am  
 - en - ti - am *mf* non sunt lo - quelæ  
 - en - ti - am

lo - quelæ *f* ne - que ser -  
*f* ne - que ser - mo - nes  
*mf* non sunt lo - quelæ  
*cresc.* *cresc.*

-mo - nes non sunt  
 non sunt lo-quelæ non sunt  
*f* ne - que ser - mo - nes  
*f* ne - que ser - mo - nes non sunt lo-quelæ

lo-quelæ non sunt quorum non au-di-an-tur  
 lo-quelæ non sunt quorum  
 non sunt lo-quelæ  
 non sunt lo-quelæ

vo - - - ces e - o - -  
non au-di-an - tur vo - - - ces  
non sunt loquelæ quorum  
non

- rum  
e - o - - rum non sunt loquelæ quorum  
non audi-an - tur vo - ces e - o - -  
sunt loquelæ quorum non audi-an - tur vo - - -

non sunt quorum non au-di-an-tur vo-ces e-o-

non au-di-an-tur vo-ces e-o-

-ces e-o-

-ces

-rum

-rum

-rum

The second system continues the vocal lines and piano accompaniment. The lyrics are: "-ces", "-rum", "-rum", "-rum".

Ped. ⊕

Ped. ⊕

Ped. ⊕

The third system shows the piano accompaniment with three pedal markings: "Ped. ⊕".

Ped. ⊕

The fourth system shows the piano accompaniment with one pedal marking: "Ped. ⊕".